The Lamp

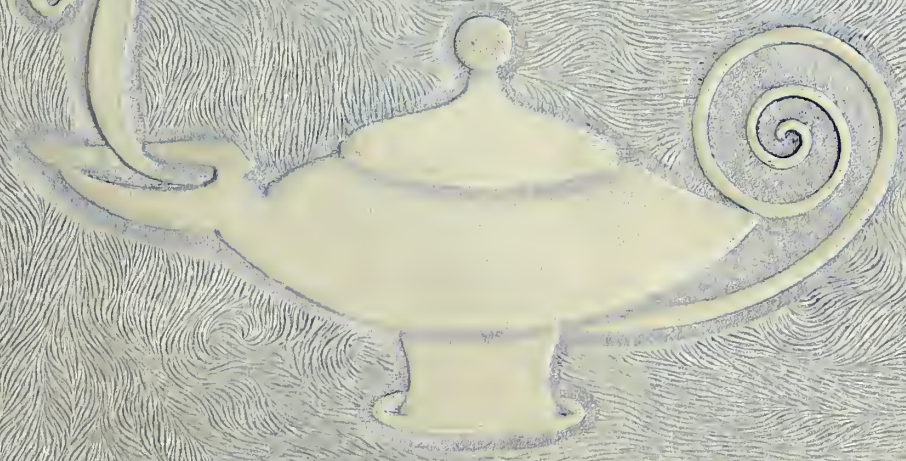

1946

Digitized by the Internet Archive
in 2013

http://archive.org/details/lamp194619char

Presenting the

1946 LAMP

THE 1946

LAMP

NANCY L. MOORE
Editor-in-Chief

PENELOPE COX
Business Manager

FOREWORD

Re-live! Shall we? Reminisce—that we may embed our footprints in the sand of time. In reliving the past we catch a glimpse of the future.

Contents: Administration—

On reviewing our book we are reminded of the 6 A. M. buzz, intermittent minutes of sleep, nerve - racking bag packing, snacks from home, and the eternal blue-striped uniforms. Then dauntlessly, relentlessly, the whites—they come.

Classes—Activities—Advertising

Dedicated To

MR. CARL

A Strong Leader

SKILLFULLY, illustriously, patiently, he guides, directs, and lends wholehearted support to the promotion of modern medicine and associated sciences.

In deep appreciation of the services rendered as administrator and friend, we humbly dedicate this, our first volume of The Lamp, to Mr. Flath.

I. FLATH

Through Gracious Counselling

Entrance and Lobby —:— Nurses Home

MEMORIAL CHAPEL—ever inviting one to pause for moments of meditation and inspiration.

ADMIN

NSTRATION

Administration

MR. CARL I. FLATH, M. A. C. H. A.
Administrator

MISS JOSEPHINE KERR, R. N.
Director of Nursing Service

MISS ETHEL BURTON, R. N.
Director of Nursing School

INSTRUCTORS

Nursing Office Personnel

MISS MARY V. HAYES, B.S., R. N.
Instructor of Nursing Arts

MISS LORETTA FAHEY, B.S., R. N.
Clinical Instructor

MISS ANNA SANDERS, R. N.
Night Supervisor

MRS. EUGENIA NORRIS, R. N.
Ass't Director of Nursing Service

MISS HATTIE ALMOND, R. N.
Ass't Night Supervisor

MRS. GENEVA HOVIS, R. N.
Ass't Night Supervisor

NOT PICTURED

MISS FAYE ESTES, B.S., R. N.
Nursing Arts Instructor

MISS MARGARET CHEEK, B.S., R. N.
Clinical Instructor

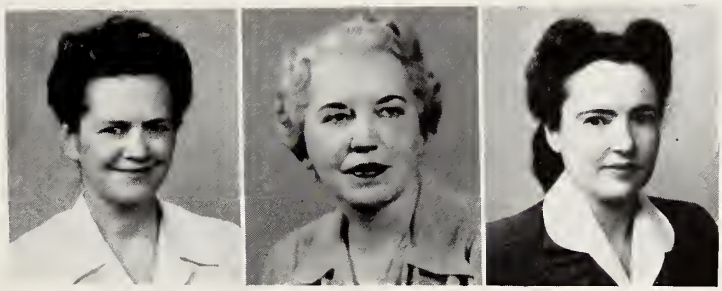

MISS MARGARET P. BAKER
Diet Lectures

MISS MYRTLE KRAUS
Materia Medica Lectures

MISS MARGARET ROSS
Diet Lectures

NOT PICTURED

MRS. C. N. HOLLINGSWORTH
Massage Lectures

MISS JANE MORGAN
Social Problems

HEAD NURSES

MISS JOSEPHINE DUNN, R. N.
Pediatrics

MRS. ELIZABETH TICE, R. N.
Gynecology

MISS SHIRLEY THOMPSON, R. N.
Medicine

MISS MABEL HUSS, R. N.
Obstetrics

MISS MONTROSE AUSTIN, R. N.
Urology

MISS RUTH FALLS, R. N.
Orthopedics

MISS NET WHITWORTH, R. N.
Orthopedics

MISS VELMA JONES, R. N.
Orthopedics

MISS MARGARET WICKER, R. N.
Medicine

MISS LALAN PATTERSON, R. N.
Medicine

MRS. CORMA B. HENDERSON, R. N.
Ear, Eye, Nose, and Throat

MISS EARNESTINE COBB, R. N.
Surgery

MISS BEULAH HARRINGTON, R. N.
Surgery

MISS VIRGINIA WINEBARGER, R. N.
Central Supply and Emergency

MRS. OVERCASH BROWN, R. N.
Out-Patient Department

NOT PICTURED

MISS B. SHIPP
Operating Room

Hospital and Medical Staff

INSTRUCTORS

DR. RALPH C. REID, M.D.
Anatomy Instructor

DR. W. Z. BRADFORD, M.D.
Obstetrical Lectures

DR. W. B. BRADFORD, M.D.
Obstetrical Lectures

DR. ROBERT T. FERGUSON, M.D.
Gyn. Lectures

DR. HUNTER JONES, M.D.
Gyn. Lectures

DR. CHAS. GAY, M.D.
Pediatric Lectures

DR. J. R. ADAMS, M.D.
Pediatric Lectures

DR. ROBERT A. MOORE, M.D.
Com. Lectures

DR. RAYMOND THOMPSON, M.D.
Urology Lectures

DR. W. E. DANIEL, M.D.
Urology Lectures

NOT PICTURED

DR. E. W. FRANKLIN, M.D.
Gyn. Lectures

DR. JASPER S. HUNT, M.D.
Pediatric Lectures

DR. E. K. McLAIN, M.D.
Pediatric Lectures

Instructors

DR. H. H. BAIRD, M.D.
Urology Lectures

DR. O. L. MILLER, M.D.
Orthopedic Lectures

DR. HARRY WINKLER, M.D.
Orthopedic Lectures

DR. J. S. GAUL, M.D.
Orthopedic Lectures

DR. LUTHER W. KELLY, M.D.
Medical Lectures

DR. E. J. WANNAMAKER, M.D.
Medical Lectures

DR. C. GRAHAM REID, M.D.
Medical Lectures

DR. W. C. MATTHEWS, M.D.
Medical Lectures—Student Physician

DR. TOM BAKER, M.D.
Medical Lectures

DR. ROY S. BINGHAM, JR., M.D.
Medical Lectures

NOT PICTURED

DR. JAMES ALEXANDER, M.D.
Medical Lectures

DR. LEON KENNEDY, M.D.
Medical Lectures

Instructors

DR. W. B. MAYER, M.D.
Medical Lectures

DR. JOS. A. ELLIOTT, M.D.
Dermatology Lectures

DR. V. K. HART, M.D.
Otology Lectures

DR. RUTH LEONARD, M.D.
Ophthalmology Lectures

DR. H. C. NEBLETT, M.D.
Ophthalmology Lectures

DR. W. H. PETTUS, JR., M.D.
Surgery Lectures

DR. ROWLAND T. BELLOWS, M.D.
Neuro-Surgical Lectures

DR. E. R. HIPP, M.D.
Surgery Lectures

DR. THOMAS D. SPARROW, M.D.
Surgery Lectures

DR. J. D. GILLAND, M.D.
Surgery Lectures

DR. W. S. CORNELL, M.D.
Surgery & Materia Medica Lectures

NOT PICTURED

DR. J. W. GIBBON, M.D.
Surgery Lectures

DR. FRANK C. SMITH, M.D.
Ophthalmology Lectures

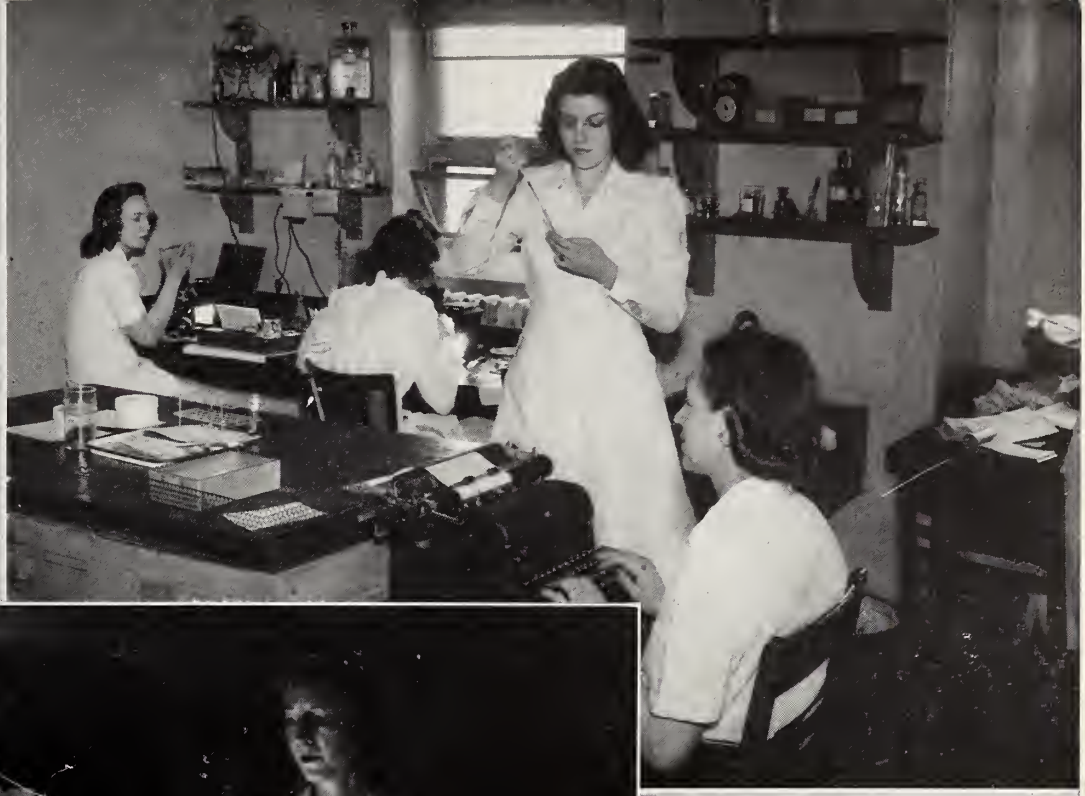

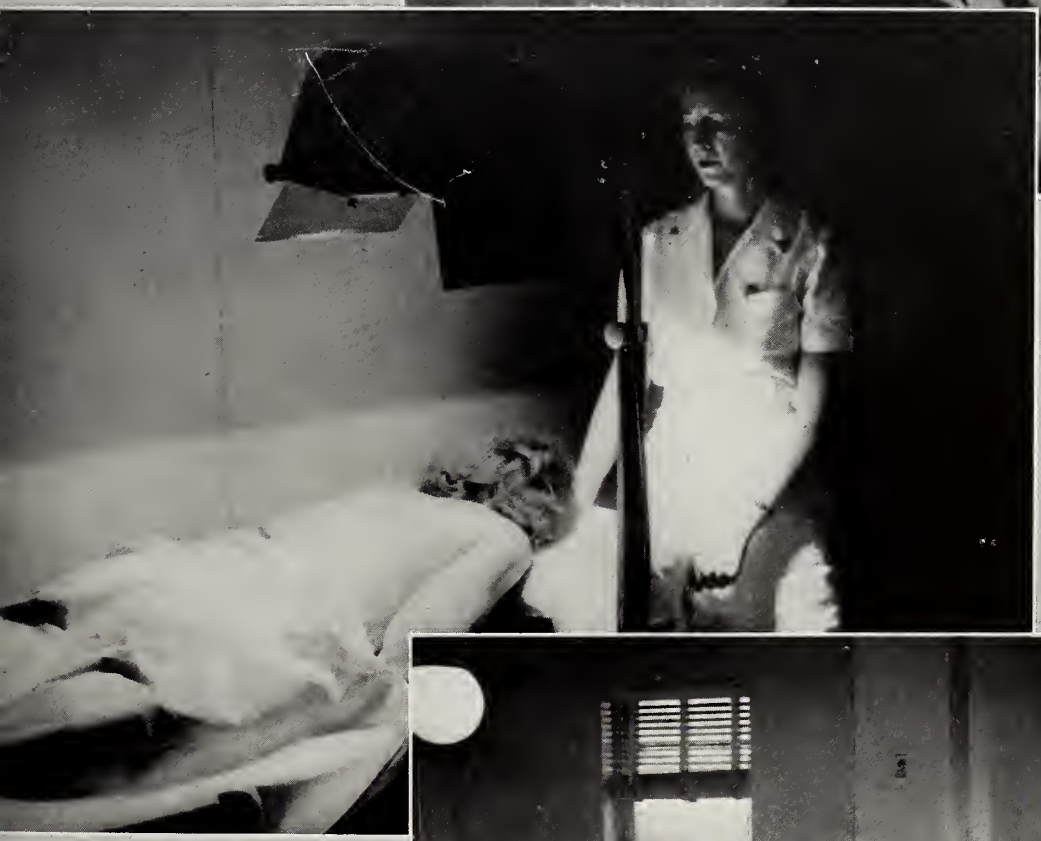

CLASS

SSES

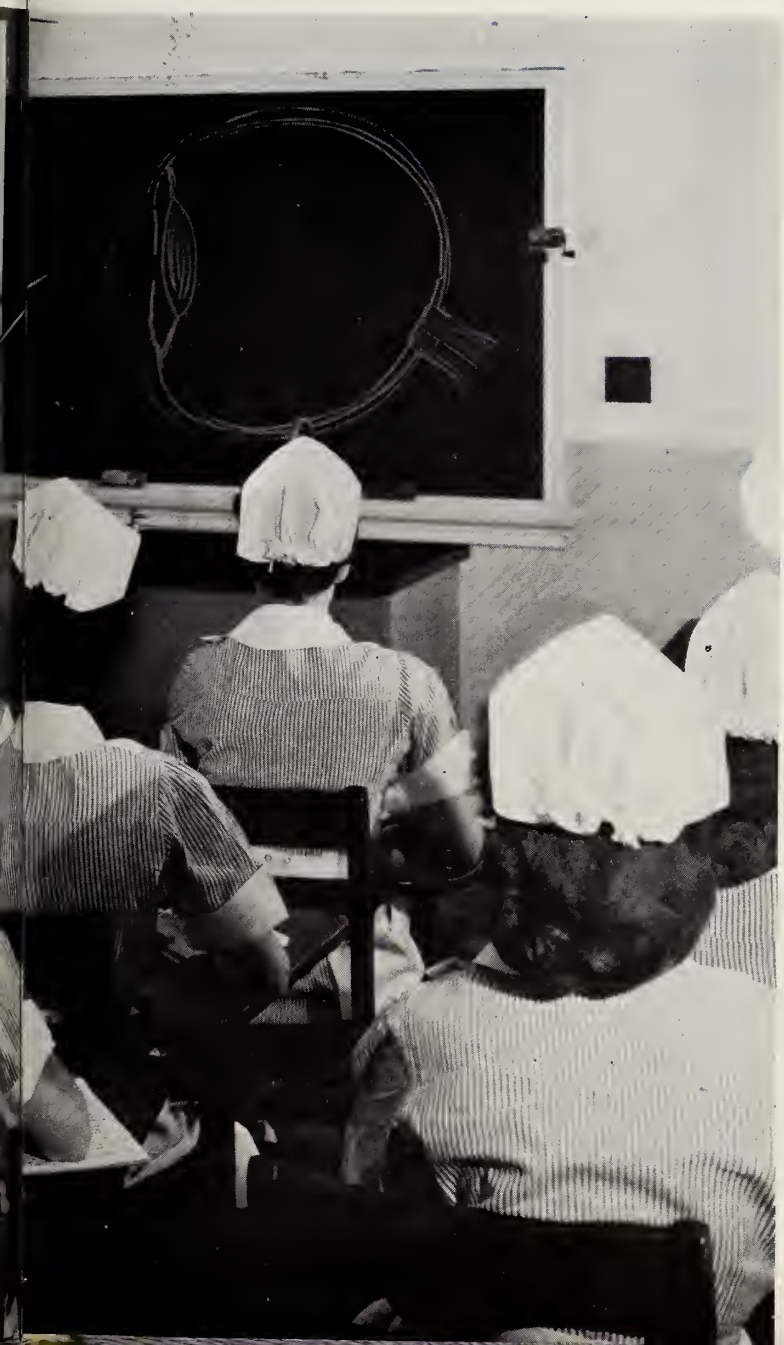

HISTORY

ON SEPTEMBER 1, 1943, thirty nine young ladies entered this School of Nursing to begin three years of nursing education. Added to the already tremendous thrill of becoming nurses, our group was the first class to enter under the Cadet Corps program. We gazed in awe as stacks of books were heaped in our eager arms, not realizing how many more would follow. That evening we were graciously entertained by the student body at a lawn party. Nightfall came, bringing 'lights out' at 10:30 P. M. There would possibly have been many wet pillows, had not a strange event intervened. Six minutes after our heads hit the pillows, they were brought up again by an air raid alarm. By the time this subsided, tears were forgotten in the excitement and anticipation of the day when we could do our part in such emergencies.

The first month passed so fast we wondered where it went. We began classes, millions of them— it seemed, buried our noses in books, and handled bones that we never knew existed. Another month passed, and we donned our blue-striped uniforms, at last to put into practice all the knowledge absorbed in the past two months.

Finally, after what seemed an eternity (but really just six months), we received the caps so long admired. We were ones to be envied now, and believe me, that was a boost. In May 1944, we were officially inducted into the Cadet Corps along with other cadets of this district.

Fall and winter came, bringing our first anniversary. The wonders of O.R., O.B., and Pediatrics began to unfold before our bewildered eyes. These experiences were invaluable, as we accepted the responsibility of second year students.

Spring and summer months fled by, leaving many pleasant memories, parties, dances, picnics, swimming and sun bathing.

Fall and winter came again, bringing our second anniversary this time. This event was celebrated by a dinner party. As seniors, we began plans for publication of the first school annual. By the last of October, we had completed our class-work and had more time to spend in the hospital. The following months were filled with hard work, and in our leisure hours we learned the difficulties of producing a year book.

As the general direction of our goal beckons us on, we realize we have not suffered any extraordinary hardships, nor can we claim any great personal achievement. We merely took advantage of knowledge gained by those before us, and so added a short paragraph to the magnificent story of nursing.

Now with our grand finale so near, we know that we have been able to keep on our course. Our spirit is still a matter of wonder to me.

WILLIE B. ASHE
Historian

1946 Class Officers

MISS MARGARET WICKER ..... *Class Advisor*
NANCY LOUISA MOORE ..... *President*
BETTY JEANNE BRITTAIN ..... *Vice-President*
MARY SINGLETON ..... *Secretary*
MARY C. BROWN ..... *Treasurer*

1946

WILLIE B. ASHE----------Lockhart, S. C.

He is great who is what he is from nature, and who never reminds us of others.

LOUISE BOYETTE----------Matthews, N. C.

Life is like a joke—what counts is not how long it is, but how good it is.

BETTY JEANNE BRITTAIN----------Conover, N. C.

Smart, capable, and always kind;
In fact, she just can't be defined.

MARY CORNELIA BROWN

Kannapolis, N. C.

Precious things come in small packages.

HELEN CABE

Dillsboro, N. C.

Let us then be what we are and speak what we think; and in all things keep ourselves loyal and true to the sacred profession of friendship.

MARY GRACE COVINGTON

Wadesboro, N. C.

On stage she was natural, simple, affecting; 'Twas only when she was off that she was acting.

1946

1946

PENELOPE COX

Clarkton, N. C.

A person in whom you may confide and feel sure of sympathetic understanding.

CLARA DICKSON

Havre de Grace, Md.

In the game, and not a mere looker-on.

AILEEN EUDY

Concord, N. C.

Never saw so much energy stored up in such a short person.

MARGARET LOUISE HICKS

Rockingham, N. C.

Give to the world the best you have, and the best will come back to you.

MARGARET LOUISE JENKINS

Mt. Holly, N. C.

From the crown of her head to the sole of her feet, she is all mirth.

HILDA KIRBY

Supply, N. C.

Quiet in appearance, with motives unknown.

1946

1946

GRACE McCARTER----------Clover, S. C.

On with the dance; let joy be unconfined.

NANCY LOUISA MOORE----------Halifax, Va.

As welcome as sunshine in every place
Is the becoming approach of a good-natured face.

RACHEL ELIZABETH OVERCASH----------Concord, N. C.

Gaiety is the soul's health; sadness, its poison.

ELIZABETH McGINNIS PAYNE

Alexis, N. C.

Pretty, witty, full of fun,
A brainy girl—she's all in one.

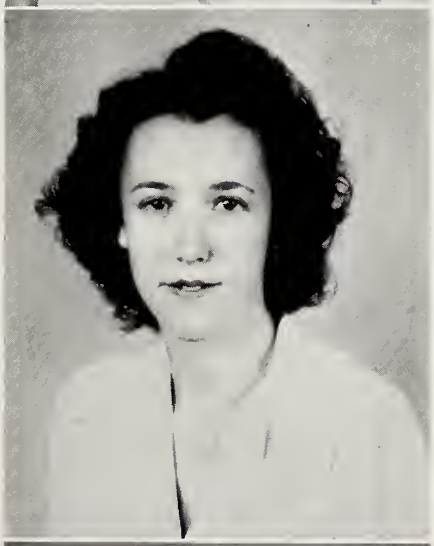

MARY SINGLETON

Rock Hill, S. C.

She reads much; she is a great observer; and she looks quite through the deeds of men.

MARION RAMSEY

Bakersville, N. C.

She moves a goddess, and she looks a queen.

1946

1946

FRANCES SMITH ..... Hartwell, Ga.

Her charming ways, her friendly smile. Make her friendship well worth while.

ELOISE WHISNANT ..... Shelby, N. C.

She is pretty to walk with, witty to talk with, and pleasant, too, to think on.

NOT PICTURED

NANCY SMITH PHIBBS ..... High Point, N. C.

The reason firm, the temperate will;
Endurance, foresight, strength and skill.

Last Will and Testament

WE, THE CLASS OF 1946 II, having spent three years of our young lives, further educating ourselves and better preparing each individual for her place in the future do not wish to depart and take leave forever without first endowing a few of our most esteemed and cherished gifts to other members of the student body.

The following we cherish fondly, so please accept them and keep intact until such time as you may wish to pass them on to others of a deserving nature.

I, Willie B. Ashe, do hereby will my beloved and modern phonograph to Jean Gillespie.

I, Louise Boyette, do hereby will my ability to do the wrong thing at the right time, to Caroline Tharp.

I, Betty Brittain, do hereby leave my hard-earned suntan to Gertrude Wilburn.

I, Mary Brown, do hereby will my undying love for the morgue, to Louise Foglia.

I, Helen Cabe, do hereby leave my uncanny ability to lose sponges in the O. R. to Doris Ritchie.

I, Mary G. Covington, do hereby leave my admiration of new interns, to Carrie Hartsell.

I, Penny Cox, do hereby will my O. R. mental ability to Kathleen Bryant.

I, Clara Dickson, do hereby leave my attraction for Dr. Hipp's lake to Nell Fipps.

I, Aileen Eudy, do hereby will my position and adoration for the cysto room, to Wilma Crouch.

I, Margaret Hicks, do hereby will my soapy April Fool's Day specimen to Evelyn Smoot.

I, Margaret Jenkins, do hereby leave my sense of humor to Josephine Nantz.

I, Hilda Kirby, do hereby leave my sleepless days, to Virginia Blalock.

I, Grace McCarter, do hereby will my resistance to poison ivy, to Ruth Stenstrom.

I, Nancy L. Moore, do hereby leave my love for 'jug-town' to Mary Anne Forsythe.

I, Rachel Overcash, do hereby leave my giggles, to Sue Cordell.

I, Marion Ramsey, do hereby will my daintiness, to Emma Kate Allen.

I, Elizabeth Payne, do hereby leave my latest hair styles, to Betty Gwyn.

I, Eloise Whisnant, do hereby will my vast traveling experiences, to Ruth Kirby.

I, Mary Singleton, do hereby leave my sympathetic understanding, to Ann Miller.

I, Frances Smith, do hereby leave my ability to get on restrictions, to Rachel Dubose.

I, Nancy Phibbs, do hereby will my papooses, to Lila Gilbert.

With these scratchings we close this session, being of sane (?) mind and body.

CLASS OF 1946 II

24th Day of May, 1946

Classes of 1947

1947 I Officers

MISS JOSEPHINE DUNN ..... *Class Advisor*
RACHEL DuBOSE ..... *President*
JOSEPHINE NANTZ ..... *Vice-President*
LOUISE FOGLIA ..... *Secretary and Treasurer*

1947 II Officers

MISS EARNESTINE COBB ..... *Class Advisor*
DORIS RITCHEY ..... *President*
MIRIAM ANNE MURPHY ..... *Vice-President*
HAZEL GREER ..... *Secretary*
PHYLLIS HODGES ..... *Treasurer*

1947' Class

VIRGINIA BLALOCK----------Rockingham, N. C.

KATHLEEN BRYANT---------- Sanford, Fla.

WILMA CROUCH----------Stony Point, N. C.

RACHEL DUBOSE----------Jefferson, S. C.

NELL FIPPS ..... Tabor City, N. C.

LOUISE FOGLIA ..... Baden, N. C.

LILA GILBERT ..... Conover, N. C.

JEAN GILLESPIE ..... McComas, West Va.

1947' Class

BETTY GWYNN ..... Concord, N. C.

CARRIE HARTSELL ..... Jackson Springs, N. C.

RUTH KIRBY ..... Belmont, N. C.

ANN MILLER ..... Staunton, Va.

JOSEPHINE NANTZ ..... Charlotte, N. C.

RUTH STENSTROM ..... Sanford, Fla.

CAROLINE THARPE ..... Wilmington, N. C.

GERTRUDE WILBURN ..... Union, S. C.

MARGARET SHARPE Not Pictured .. Lexington, N. C.

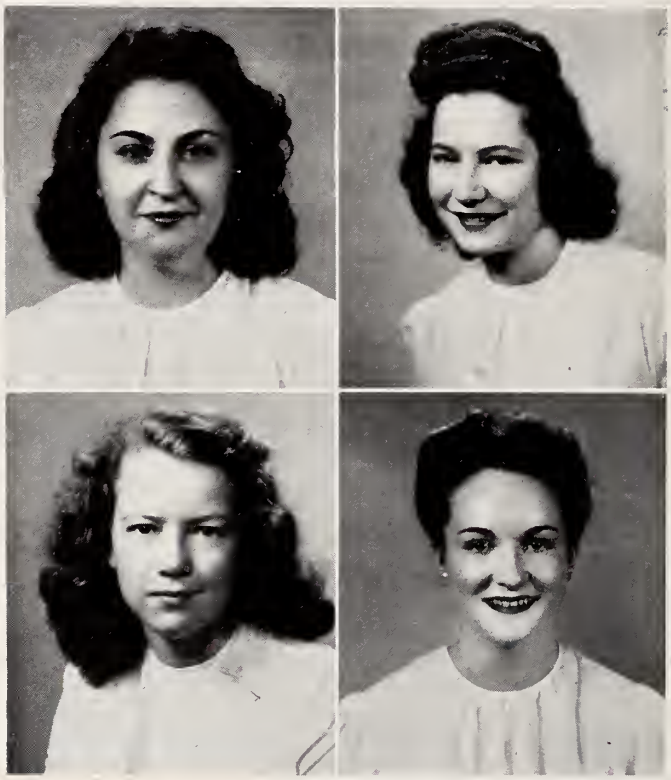

1947" Class

BETTY S. BALLARD ..... Kannapolis, N. C.

MABEL BARBER ..... Carthage, N. C.

DOROTHY BEER ..... Wilmington, N. C.

MARY M. CAMPBELL ..... Newton, N. C.

SUE CORDELL----------Hickory, N. C.

MAYME DAMPIER----------Sanford, Fla.

MARY ANN FORSYTHE----------Charlotte, N. C.

BETTY GARMON----------Charlotte, N. C.

1947" Class

HAZEL GREER ..... West End, N. C.

BETTY HIOTT ..... Easley, S. C.

PHYLLIS HODGES ..... Tacoma Park, Md.

HELEN KEZIAH ..... Monroe, N. C.

CAROLYN LAGLE_____Mocksville, N. C.

FRANCES McCREIGHT_____Lakeland, Fla.

MIRIAM MURPHY_____Clover, S. C.

MARY ELIZABETH NISBIT_____Charlotte, N. C.

1947" Class

DORIS RITCHEY----------Lexington, N. C.

LUCY SAUNDERS----------Charlotte, N. C.

ELIZABETH SETZER----------Newton, N. C.

EVELYN SMOOT----------High Point, N. C.

SYBIL WILLIS----------Lumberton, N. C.

CLEMS

Classes of 1948

1948 I Officers

MISS ETHEL BURTON ..... *Class Advisor*
MAUREEN SYKES ..... *President*
MARGIE COBLE ..... *Vice-President*
GRACE WATKINS ..... *Secretary*
HELEN MATHESON ..... *Treasurer*

1948 II Officers

MISS MARY HAYES ..... *Class Advisor*
EDITH BYERS ..... *President*
EDITH ANNE JOHNSON ..... *Vice-President*
MARY ANNA GRANT ..... *Secretary*
RACHEL McLAIN ..... *Treasurer*

1948' Class

EMMA K. ALLEN_____Hiddenite, N. C.

RUTH ATWELL_____Mooresville, N. C.

ROSE J. AUSTIN_____Oakboro, N. C.

NANCY BEARDEN_____Charlotte, N. C.

DOROTHY BLACKBURN_____Statesville, N. C.

MARGIE COBLE_____Kannapolis, N. C.

BONNIE L. FUNDERBURKE_____Charlotte, N. C.

DOROTHY MEEKS_____Lincolnton, N. C.

CORRINE MOORE_____Cliffside, N. C.

HELEN MATHESON_____Stony Point, N. C.

GERTRUDE POOLE_____Fort Lauderdale, Florida

MAUREEN SYKES_____High Point, N. C.

ELAINE WALLER_____Salisbury, N. C.

GRACE WATKINS_____Cliffside, N. C.

LOUISE WILSON_____Valdese, N. C.

NOT PICTURED

VIRGINIA ROBINSON_____Charlotte, N. C.

1948" Class

EDITH BYERS_____Shelby, N. C.

MARGIE CANUPP_____Cooleemee, N. C.

SUSIE CATOE_____Kershaw, S. C.

VONETTA CLANTON_____Rock Hill, S. C.

ELEANOR COBB_____Salisbury, N. C.

SARA DOBY_____Albemarle, N. C.

MARY EVERHART_____Cooleemee, N. C.

MARY ANNA GRANT_____Rock Hill, S. C.

EDITH ANN JOHNSON_____Lumberton, N. C.

JEWEL KLOUSE_____Raeford, N. C.

FRANCES LINEBERRY_____Tarboro, N. C.

ALICE LINKER_____Concord, N. C.

RACHEL McCLAIN_____Kings Mountain, N. C.

ALICE McCORKLE_____Concord, N. C.

WANDA McDONALD_____St. Pauls, N. C.

AUDREY MARTIN_____Ellerbe, N. C.

1948" Class

RUBY POOLE----------Charlotte, N. C.

KATHLEEN REVEL----------Pembroke, N. C.

MARGIE SPARKS----------Rutherfordton, N. C.

FRANCES USSERY----------Rockingham, N. C.

BESSIE WADDILL----------Cheraw, S. C.

GERALDINE WILKINSON----------Newton, N. C.

NOT PICTURED

MARY SCOTT DORMAN----------Chesterfield, S. C.

Alumnae Officers

MABEL HUSS ..... *President*
SHIRLEY THOMPSON ..... *Vice-President*
LOREE FINCHER ..... *Secretary*
JUDY McCREADY ..... *Treasurer*

Resident Staff

1945-46

Activities

The Annual Staff

First row:

BETTY BRITTAIN ..... *Circulation Manager*
ELOISE WHISNANT ..... *Advertising Manager*
NANCY L. MOORE ..... *Editor-in-Chief*
PENELOPE COX ..... *Business Manager*
MARION RAMSEY ..... *Art Editor*

Second row:

MARY SINGLETON ..... *Ass't Art Editor*
MARY G. COVINGTON ..... *Ass't Circulation Manager*
WILLIE B. ASHE ..... *Historian*
LOUISE BOYETTE ..... *Typist*
MARGARET HICKS ..... *Ass't Advertising Manager*
ELIZABETH PAYNE ..... *Photographic Editor*
MARGARET JENKINS ..... *Ass't Photographic Editor*
AILEEN EUDY ..... *Ass't Business Manager*

NOT PICTURED

MISS MARY V. HAYES ..... *Faculty Advisor*

Glee Club

The student nurses' Glee Club, under the direction of Mrs. Medford is composed of nineteen students. The above picture was made during a Sunday evening performance at the Mint Museum.

Rushed Monday nites at the "Y," a swimming lesson, a dip, a fling on the basketball court, a record or two, a hot dog —'n home.

Y. W. C. A.

Social Events

Anxiously we await the longed for events.

Halloween

Spring Dance of 1946

MOST IN LOVE ???

CONSCIENTIOUS

CURIOUS

Presents the Class of

CAREFREE

SLEEPIEST

SARCASTIC

STUDIOUS

HUNGRIEST

PLAIN SPOKEN

VERSATILE

MOST CHANGEABLE

SINCERE

"BIGGEST FRONT"

...enting
...e
...of '46

CONCEITED

MOST ATTRACTIVE

WITTIEST

HUMOROUS

MOST TALKATIVE

BEST ALL AROUND

DOMINEERING!

SLOWEST

CROQUET

SOFTBALL

HIKING

BADMINTON

TENNIS

Sports

ADVERTISING

To all of those who have contributed so freely of time and effort to make this book possible, we sincerely express our appreciation.

• NISLEY BEAUTIFUL SHOES

NISLEY BEAUTIFUL SHOES

Pleasant journey
Tranquil town
Swank hotel
Loll around...

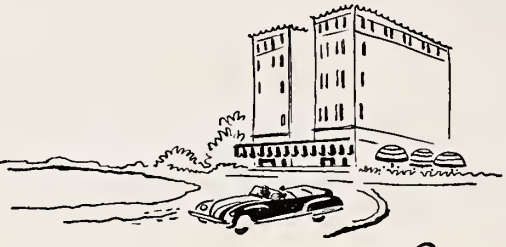

Leisure time loveliers

The most exotic and colorful assemblage of playtime footwear we have ever shown. Peekaboo plastics, lovely leathers and cool fabrics. Fifty styles $1.98 to $4.95

Nisley BEAUTIFUL SHOES

211 N. TRYON STREET

Compliments of

HARMON SALES COMPANY

Upholstery — Slip Covers

Decorative Fabrics

Phone 5240 264 McGill Street

CONCORD, N. C.

CONGRATULATIONS!!

OWEN DECORATING COMPANY

PAINTING, Commercial and Residential

SPRAY PAINTING - PAPER HANGING

Let Us Decorate Your Home or Office
We Have the Material and Skilled Labor
REASONABLE PRICES — IMMEDIATE SERVICE

Phone 3-0944 Nite Phone 6562—2-4010

321 N. Caldwell

CHARLOTTE FISH & OYSTER CO.

Charlotte, N. C.

It is a pleasure as well as duty to supply
Charlotte Memorial Hospital with their
needs for the sick and disabled.

SOUTHERN FRUIT COMPANY, INC.

Charlotte 1, North Carolina
Telephones 3-6181-2-3-4

MILL REMNANTS CO.

Decorative Fabrics

316 East Trade Street Phone 2-3008

Compliments of

The Blue Cross Plan For Health Service

Hospital Saving Association of N. C., Inc.

Chapel Hill, N. C.

——BRANCH OFFICES:——

CHARLOTTE ASHEVILLE WINSTON-SALEM

GREENSBORO WILMINGTON

J. E. Hanger of North Carolina, Inc.

Manufacturers of Artificial Limbs

Hanger Limbs Have Been Used Since 1861

MAIN OFFICE

526 Hillsboro St.
RALEIGH, N. C.
Phone 3-1811

BRANCH OFFICE

735 N. Graham St.
CHARLOTTE, N. C.
Phone 4-4087

Compliments of

MARVIN-NEITZEL CORPORATION

TROY - - NEW YORK

Manufacturers of Hospital Clothing and Nurses' Apparel

BIGGERS BROTHERS

Incorporated

WHOLESALE MERCHANTS

Finest Fresh Fruits and Vegetables

Butter, Eggs — Institutional Size Canned Items

SEXTON

FRENCH DRESSING

Enjoy this treat when you go out to eat . . . at better hotels and restaurants everywhere.

Sexton

Quality Foods

The HERALD PRESS *Inc.*

— *PRINTERS* —

CHARLOTTE, N. C.

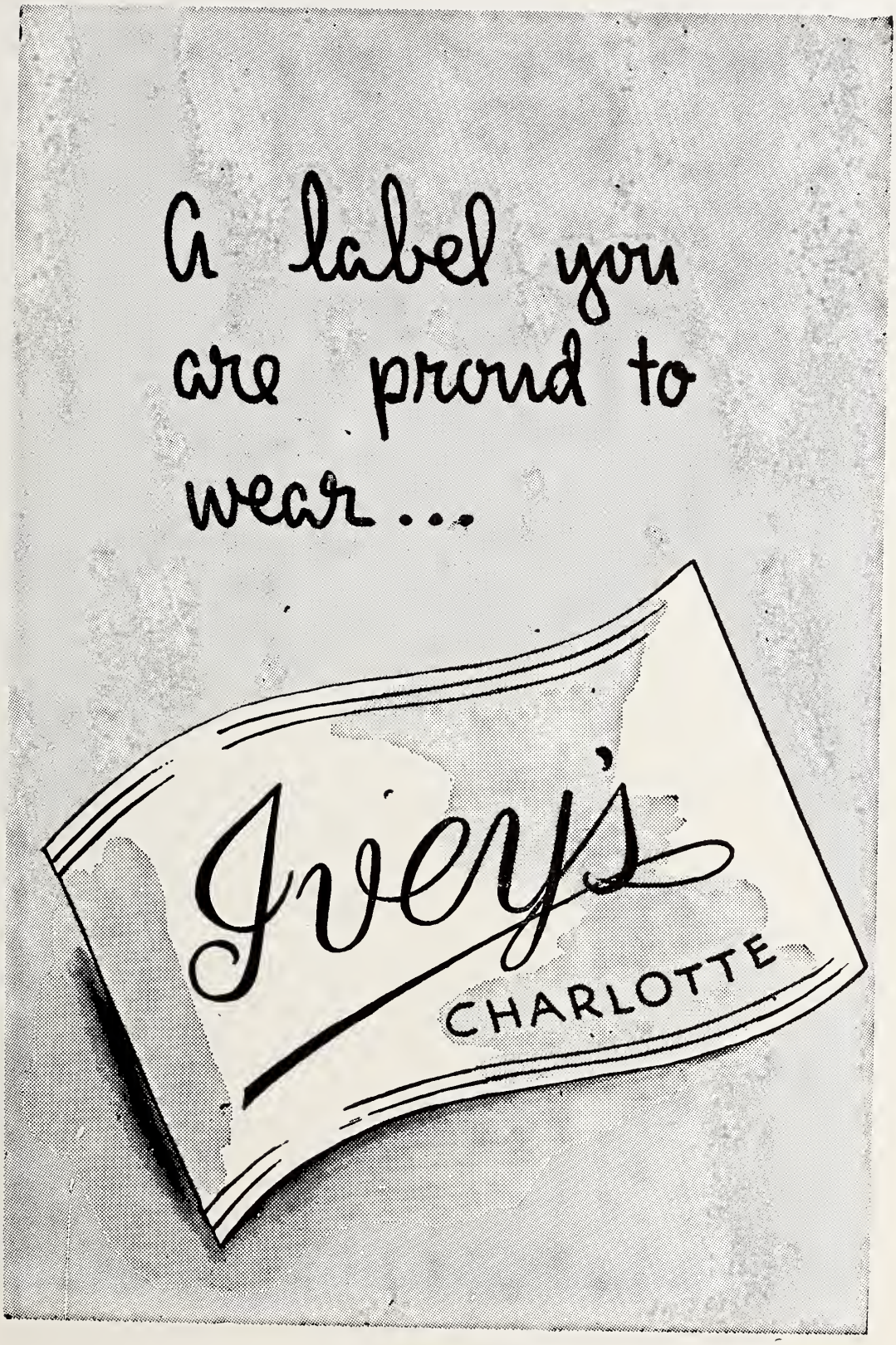
A label you
are proud to
wear...
Ivey's
CHARLOTTE

"When She Says 'Yes'"

VISIT

M. B. SMITH

JEWELERS

Mrs. Josephine H. Roberts

Representative

THE CONNECTICUT
MUTUAL LIFE INSURANCE CO.

—Specializing In—

SAVINGS AND RETIREMENT PLANS

FOR

BUSINESS AND PROFESSIONAL WOMEN

304 Johnston Bldg. Office: 2-4193
Residence: 4-4996
Charlotte, N. C.

It was a pleasure to have equipped
your New Nurses' Home with furniture

We Are Also Distributors of

SIMMONS HOSPITAL EQUIPMENT

**FLOWERS SCHOOL
EQUIPMENT COMPANY**

Richmond, Virginia

E. C. RANKIN,

N. C. Representative

Compliments of

**HUNTINGTON
LABORATORIES, INC.**

Huntington, Indiana

Wade Hampton

Hospital Representative

Compliments

of

AUTO FINANCE COMPANY

200 Latta Arcade
Charlotte, N. C.

A Fine Place When You're Sick—

The Hospital

A Fine Place When You're Hungry—

THE BOAR'S HEAD

1426 E. Morehead Street
Phone 3-5377

haviland smith

COMMERCIAL PHOTOGRAPHER

Official Photographers to

"THE LAMP"

Studio and Laboratories
3100 Park Road
Phone 8331

Compliments of

SEARS, ROEBUCK and CO.

Charlotte, N. C.

Shop At Sears And Save

RHOADS & COMPANY

INSTITUTIONAL TEXTILES

Philadelphia, Pa.

Mr. George B. Wells, Representative

Box No. 1225

Greenville, South Carolina

NELSON PAGE, INC.

JEWELERS and SILVERSMITHS

235 N. Tryon St.

Charlotte, N. C.

Compliments

of

CITY CHEVROLET CO.

710 S. Tryon Street Telephone 7155

McDEVITT & STREET CO.

GENERAL CONTRACTORS

505 Builders Building

Charlotte, North Carolina

"It's Easy To Pay—

The Neiman Way"

NEIMAN'S, JEWELERS

115 S. Tryon St.

Established 1912

Phone 7981 Charlotte, N. C.

Carolina Business School

"The School that's Different"

Fully accredited by National Association of Accredited Commercial Schools

Call, Write, or Visit for Information

Day and Evening Classes

CHARLOTTE, N. C.

C. R. TRIMBLE COMPANY

SALES ENGINEERING SPECIALISTS

Ventilating, Cooling and

Air Conditioning Equipment

205 Cottage Pl. Charlotte, N. C.

Telephone 6901

For Nurses

Uniforms

It's—

Efird's

DEPARTMENT STORE

CHARLOTTE, N.C.

"The Friendly Store
in a Friendly City"

*For Smarter Fashions
and Greater Values–

BELK BROTHERS

Serving Charlotte for
Over Half a Century

Compliments

of

HICKORY HOUSE

"The Home of Fine Food"

235 S. Tryon St.

Compliments

of the

BARRINGER HOTEL

CHARLOTTE

Compliments

of a Friend

ROYAL

MANUFACTURING CO.

COMPLETE JANITORS' SUPPLIES

Augusta, Ga.

The House That Treats You "Royal"

COAL

FUEL OIL

COKE

DIAL 3-2187

It is a pleasure to provide you with

ECONOMICAL HEAT

"For More Than 30 Years"

H. V. JOHNSON & SON

North Yard 1115 N. Church

South Yard 725 S. College

Congratulations and Best Wishes

To

Charlotte Memorial Hospital
And The Graduating Class of
1946 School of Nursing

This institution takes pride in supplying the equipment for the kitchen and dining rooms of your very fine hospital for many years.

THE STRAUS CO., Inc.

The Largest Equipment House in the South

Richmond 19, Virginia

Raymond J. Callingsworth, District Manager

Hospital sewingroom supplies

Tapes, Webbings, Threads,

Fasteners, Etc.

T. J. CONNOLLY CO.

300 W. Adams St. Chicago 6, Ill.

Compliments

of

CITY ICE DELIVERY CO.

512 E. Fourth St.

Compliments of

RELIANCE
FRUIT & PRODUCE CO., Inc.

Wholesale Only

FRESH FRUITS, VEGETABLES, EGGS

227-231 S. College St. Phone 2-2117-8

Charlotte, North Carolina

DOUGLAS & SING MORTUARY

1335 Elizabeth Ave.

Charlotte, N. C.

Phone 2-4132

Funeral Directors

AMBULANCE SERVICE

Compliments of

RAYLASS

Department Stores, Inc.

121 West Trade Street

Phone 2-2751

CHARLOTTE, N. C.

Garibaldi & Bruns

104 SOUTH TRYON STREET

Leading Jewelers Since 1896

Phone 5822 Charlotte 4, N. C.

OUR FITTING DEPARTMENT
I. W. Faires, Manager
—experienced fitters—

SACRO ILIAC SUPPORTS
ABDOMINAL SUPPORTS
PTOSIS SUPPORTS
TRUSSES
ELASTIC HOSIERY
ARCH SUPPORTS, ETC.

Private fittings rooms for men, women and children

IN STOCK FOR IMMEDIATE DELIVERY

HOSPITAL BEDS
WHEEL CHAIRS
INFRA RED LAMPS

SICK ROOM REQUISITES

ELECTRIC HEATING PADS
INVALID WALKERS
BOX COMMODES
BED PANS—URINALS
BACK REST
BED TRAYS
RUBBER SHEETING
BABY SCALES

WORTH M. HELMS, Salesman

WINCHESTER SURGICAL SUPPLY CO.

106 East 7th Street Charlotte, N. C. Tel. 2-4109

Courtesy of

Z. A. HOVIS & SON

AMBULANCE SERVICE

FUNERAL DIRECTORS

KALE-LAWING CO.

Stationers - Office Outfitters

Printers

227-229 South Tryon St. Phone 6185

Charlotte, N. C.

B. TUBEL

Ladies' and Gentlemen's Tailoring

Men's Furnishings

1412 E. Morehead St. Phone 2-0032

Charlotte, North Carolina

STANDARD ICE & FUEL COMPANY

Phone 2-1114

COAL FUEL OIL COLD STORAGE

Established 1893

WONDER
Silk & Remnant Shop
Full Line of Silks, Cottons, Woolens and Draperies
130 E. Trade St. Phone 9831
Charlotte, N. C.

The Vogue
CHARLOTTE
TRYON AT FIFTH

Charlotte Auction House
214-212 S. College St. 4-4595
Antiques, and Used Furniture

THACKER'S, Inc.
"A Good Place To Eat"
221 S. Tryon St.
Private Dining Rooms for Parties and Banquets

RATCLIFFE'S FLOWERS
Phone 7189

Compliments of
FIELDS' JEWELERS
101 N. Tryon Street

Al Goodman
CHARLOTTE
fine shoes

Compliments of
POUND & MOORE CO.
Office and Home Furnishings

Myers Park Pharmacy

"We Fill Any Doctor's Prescription"

1400 E. Morehead St. Phone 7187

Charlotte, North Carolina

Charlotte's Leading Restaurant

Delicious Foods

TENNER'S RESTAURANT

Charlotte, N. C.

Compliments

of

PICCADILLY GRILL

It Costs Less At

STERCHI'S

To Furnish Your Home

425 S. Tryon St. 129 S. College St.

Compliments of

RILEY'S

Headquarters for Nebel Nylon Hosiery
Nurses and Street Hose

Spalding

All-White Saddle Shoes

In Stock

FAUL & CRYMES, INC.

415 S. Tryon St.

Compliments

of

ANN LEWIS

113 N. Tryon St.

Compliments

SOUTHERN BREAD

Phone 6181

Mack Sanders Motors, Inc.

NASH MOTOR CARS

226 South Church Street

Charlotte 2, N. C.

FRIGIDAIRE — GENERAL ELECTRIC
WESTINGHOUSE
HOME APPLIANCES
Service On All Makes

SNOOK BROTHERS, Inc.

1016-18 Central Ave. 3-8686

IMPROVED K-O-L No. 2

KEEPS DISHES CLEAN
AND SANITARY AT THE

CHARLOTTE MEMORIAL HOSPITAL

L. D. BALLARD
REPRESENTING THE
DU BOIS COMPANY
CINCINNATI 3, OHIO
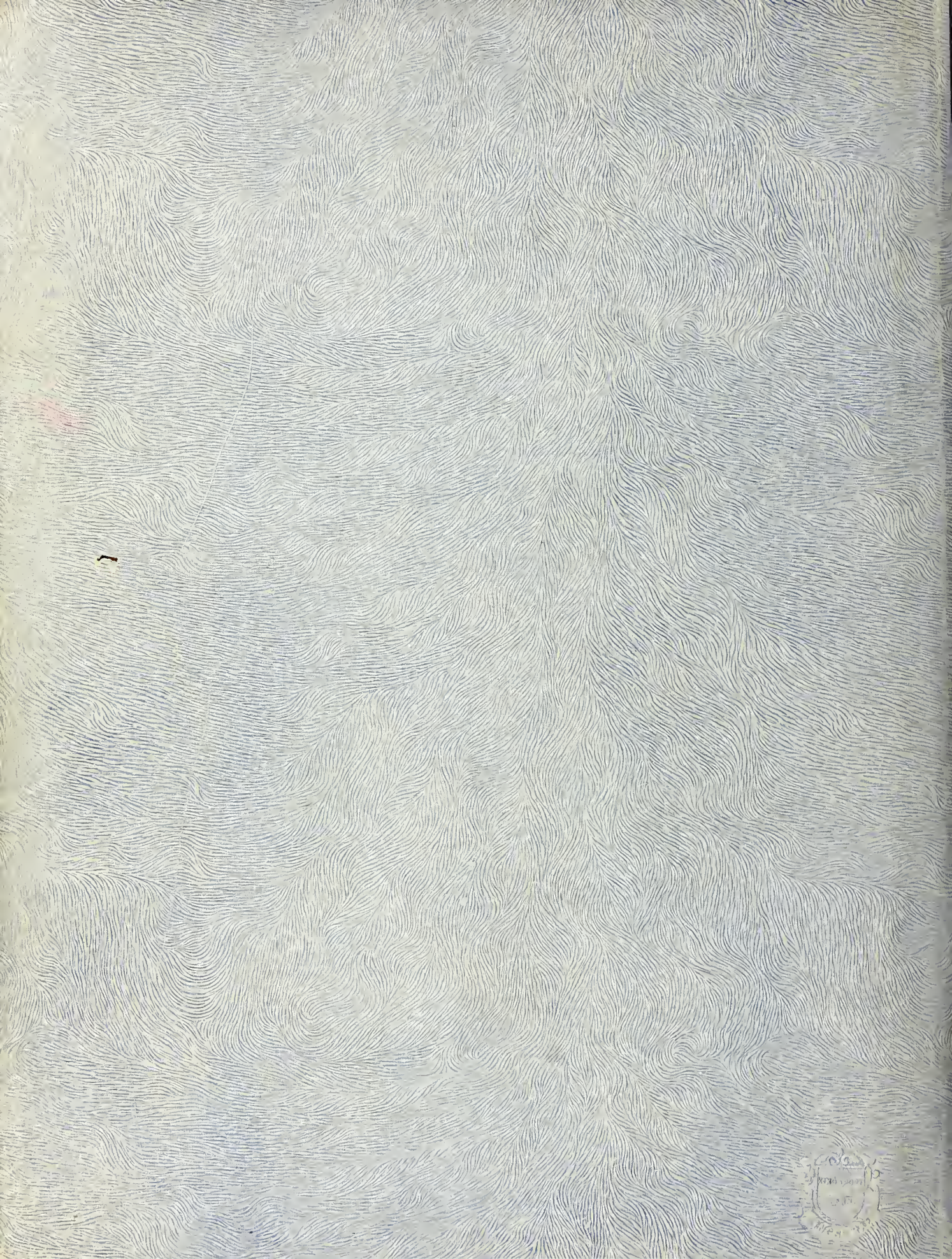
COMPLIMENTS
of a
FRIEND